

FRONT PAGE RAG

1st Eb ALTO SAX

Arranged for Stage Band
by BILLY MAY

CLARINET

16 (A) 8

(B)

(C)

(D) 4

1st Eb ALTO SAX

- Staff 2: A first ending bracket labeled "1." and a second ending bracket labeled "2." with a circled "E" and a "7" below it.
- Staff 3: A circled "F" at the beginning.
- Staff 4: A circled "13" at the end.
- Staff 6: A circled "G" at the beginning.

FRONT PAGE RAG

2nd Eb ALTO SAX

Arranged for Stage Band
by BILLY MAY

(CLARINET)

2nd Eb ALTO SAX

C

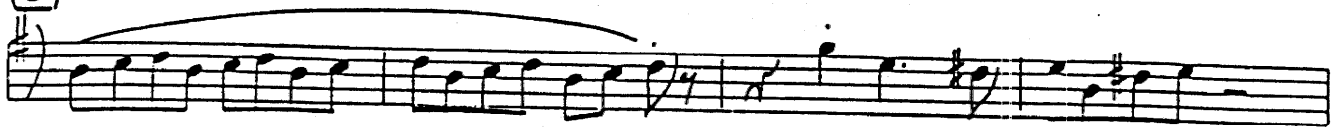

CUE:

PLAY:

D

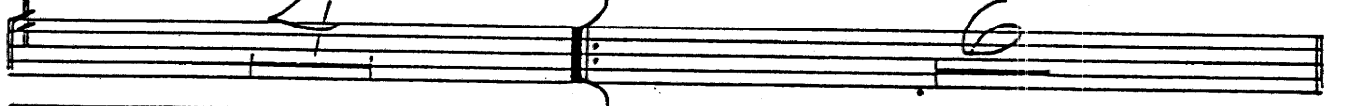

1. CUE:

2. SOLO (ad lib.)

E

D7 (ad lib.)

D7

F

2nd Eb ALTO SAX

FRONT PAGE RAG

1st Bb TENOR SAX

Arranged for Stage Band
by BILLY MAY

(TENOR)

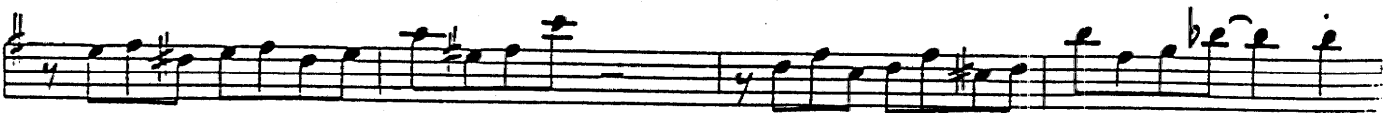
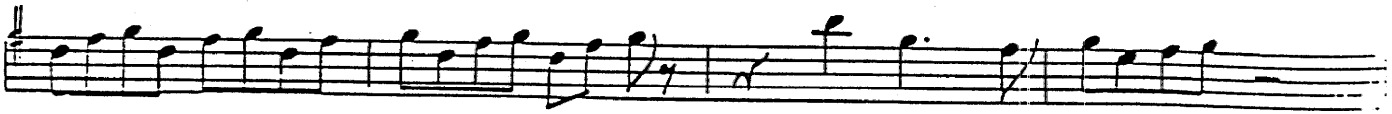

A

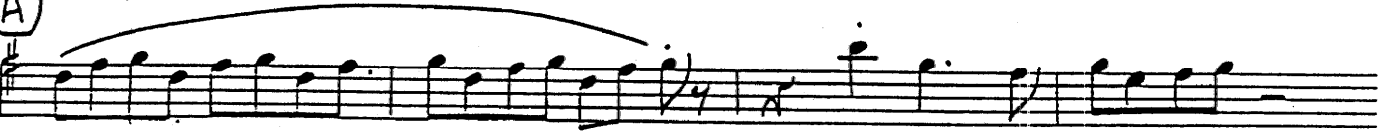

CUE:

PLAY:

B

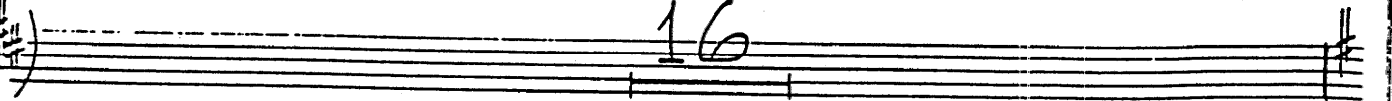

16

C

CUE:

PLAY:

D

1. CUE:

2.

E ad lib.

F

1st Bb TENOR SAX

(G)

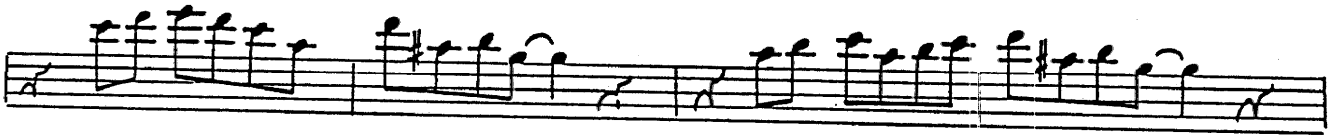
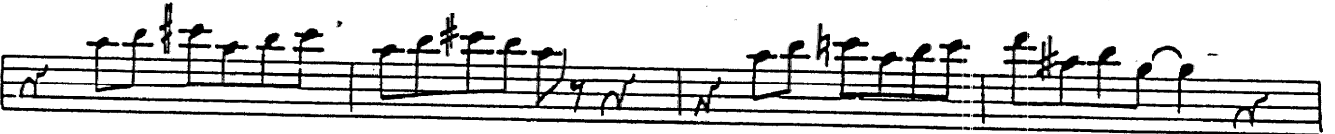
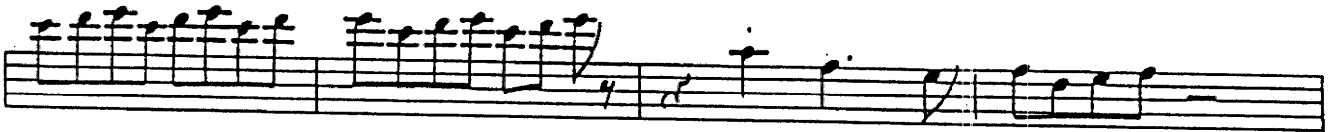

FRONT PAGE RAG

2nd Bb TENOR SAX

Arranged for Stage Band
by BILLY MAY

16 (A) 8

8

(B)

(C)

8

8 (D) to (CLAR.) 4

FRONT PAGE RAG

E♭ BARITONE SAX

Arranged for Stage Ban
by BILLY MA

16

A

w/TRBS.

6

12

B

6

w/TRBS.

6

C

w/TRBS.

12

D

to CLAR.

4

E♭ BARITONE SAX

FRONT PAGE RAG

1st TRUMPET

Arranged for Stage Band
by BILLY MAY

16

A

6 ST. MUTE

B

8 OPEN

C

6 ST. MUTE

8 OPEN D

1. 2.

F

G

FRONT PAGE RAG

2nd TRUMPET

Arranged for Stage Band
by BILLY MAY

2nd TRUMPET

- Staff 6:** Ends with a circled '14'.
- Staff 7:** Contains a melodic line with accents (^) above several notes.

FRONT PAGE RAG

3rd TRUMPET

Arranged for Stage Band
by BILLY MAY

(Solo)

A

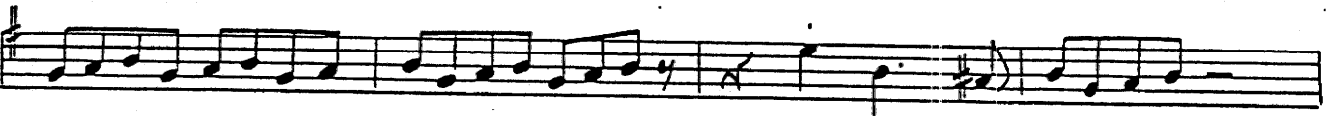

B

3rd TRUMPET

C

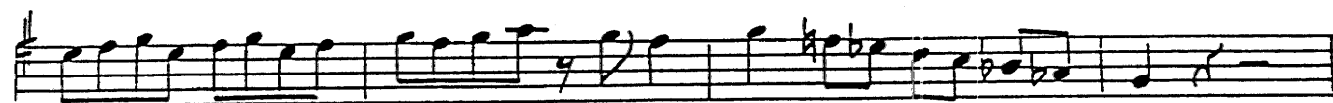

D

E

(ad lib.)

3rd TRUMPET

F

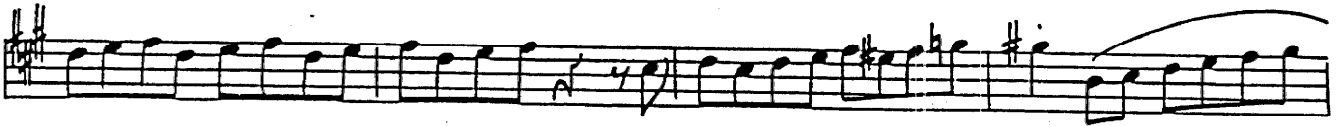

G

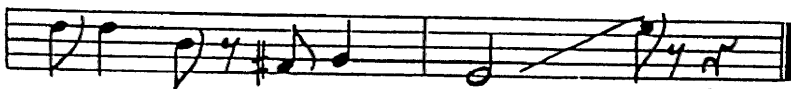

FRONT PAGE RAG

4th TRUMPET

Arranged for Stage Band
by BILLY MAY

16

A

ST. MUTE

6

B

8 OPEN

C

ST. MUTE

6

8 OPEN D

1.

2.

E

F

f

G

FRONT PAGE RAG

1st TROMBONE

Arranged for Stage Band
by BILLY MAY

- Staff 5:** Labeled "(EASY)".
- Staff 7:** Continues the melodic line with slurs and accents.
- Staff 8:** Continues the melodic line with slurs and accents.
- Staff 9:** Continues the melodic line with slurs and accents.

1st TROMBONE

(EASY)

FRONT PAGE RAG

2nd TROMBONE

Arranged for Stage Band
by BILLY MAY

EASY!

A (EASY)

B

C (EASY)

2nd TROMBONE

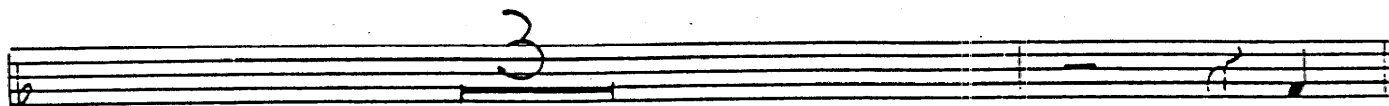
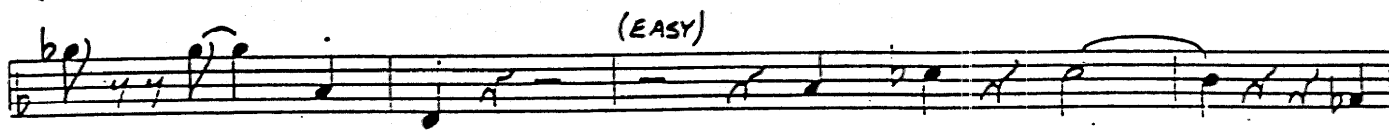
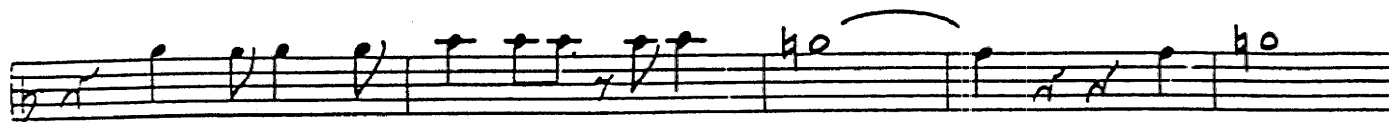

D

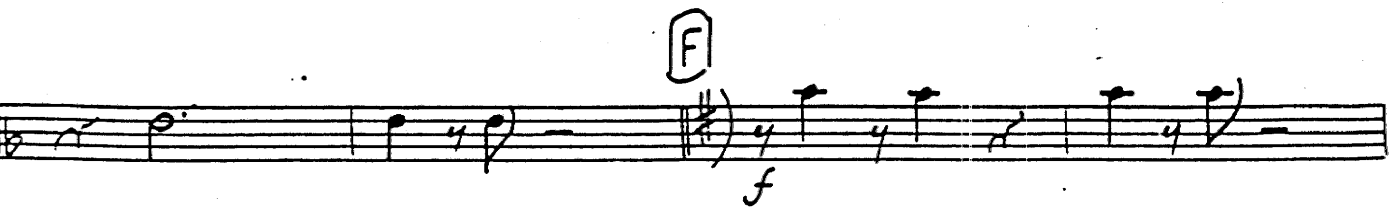
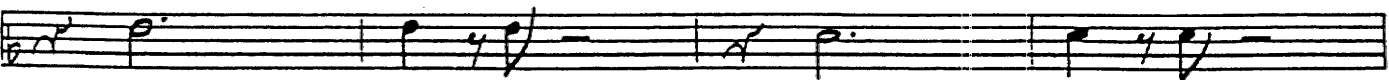
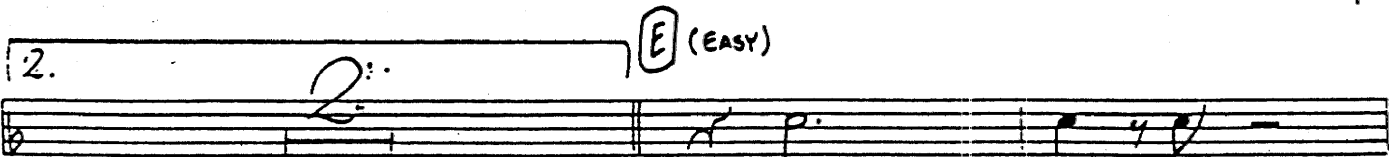
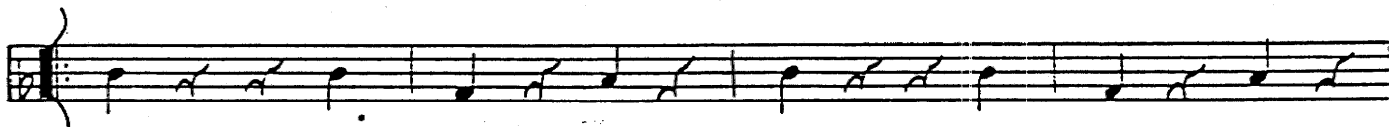
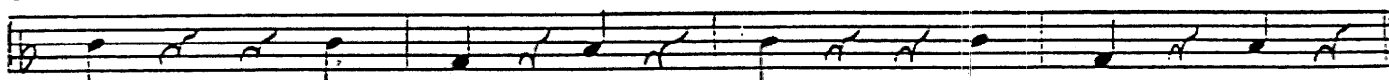

2nd TROMBONE

(EASY)

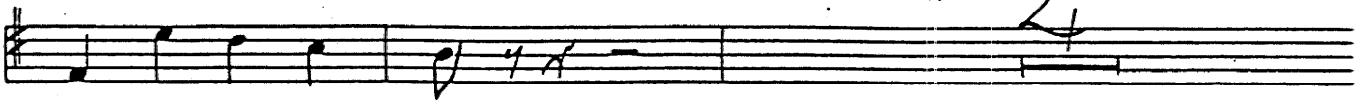

G

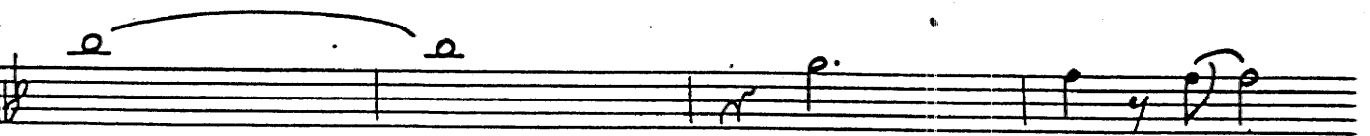
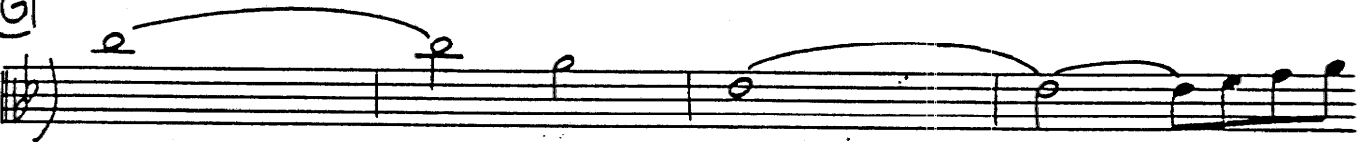

....

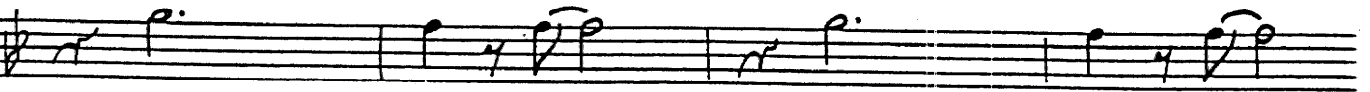

FRONT PAGE RAG

3rd TROMBONE

Arranged for Stage Band
by BILLY MAY

- Staff 4:** Includes the instruction "(EASY)".
- Staff 5:** Contains a circled letter "B" and a large handwritten number "3" at the beginning.

3rd TROMBONE

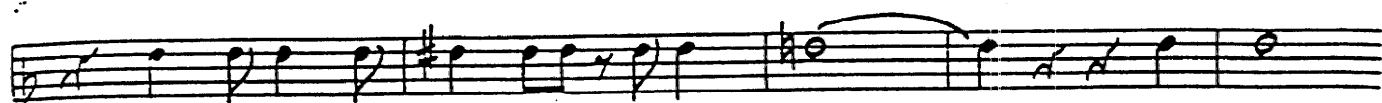

(EASY)

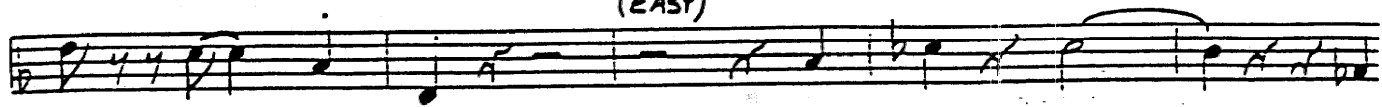

3

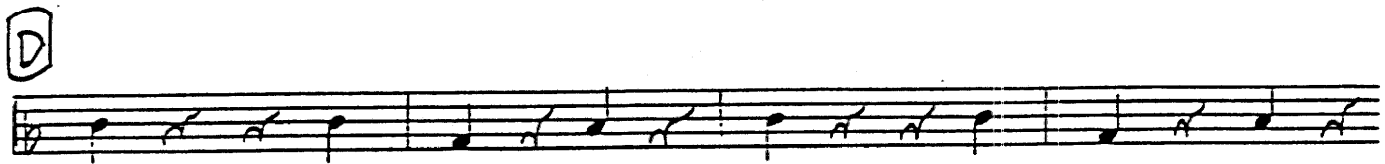
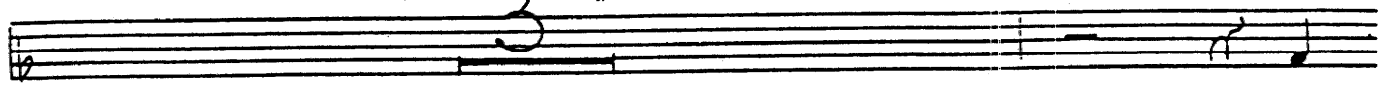

1.

(E) (EASY)

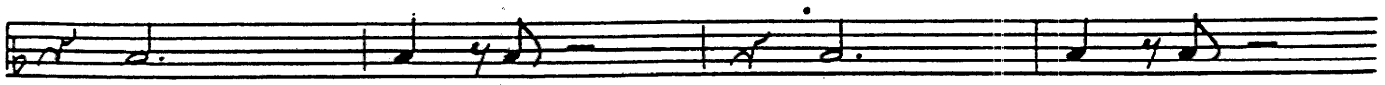

(F)

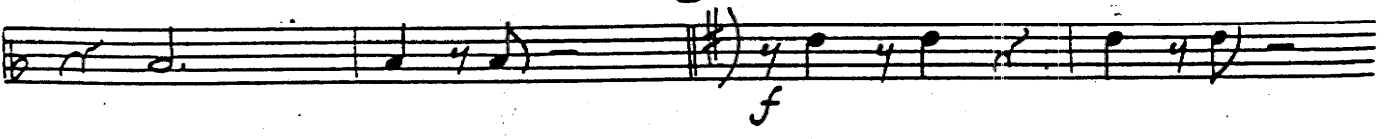

f

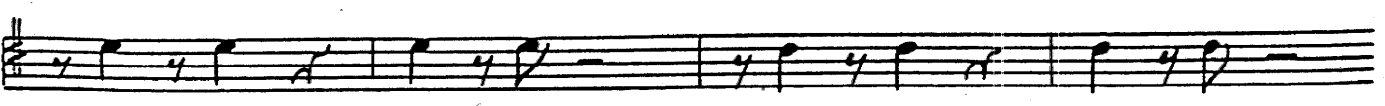

3rd TROMBONE

(EASY)

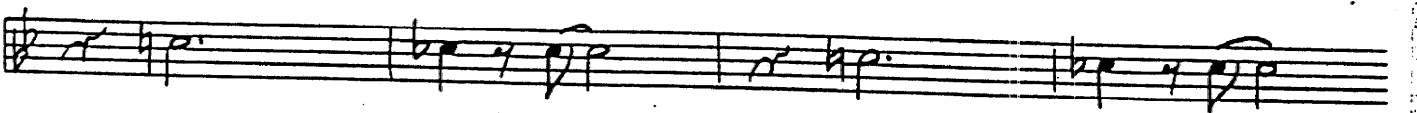
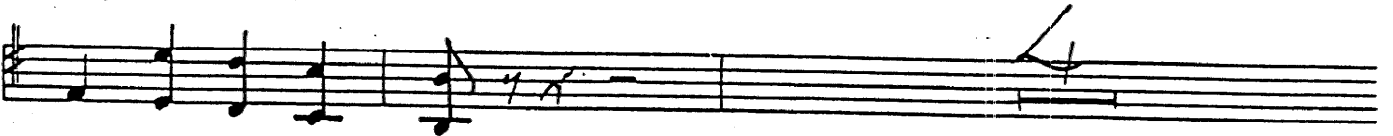

FRONT PAGE RAG

4th TROMBONE

Arranged for Stage Band
by BILLY MAY

4th TROMBONE

(EASY)

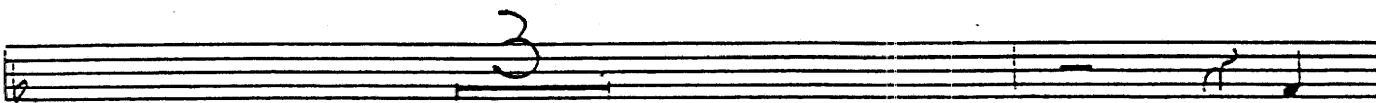
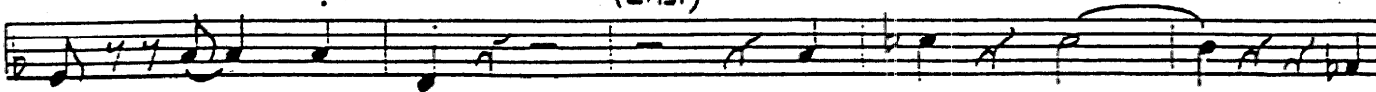

D

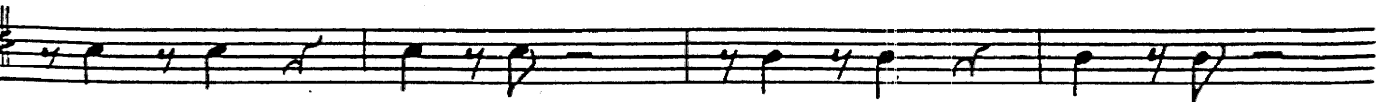
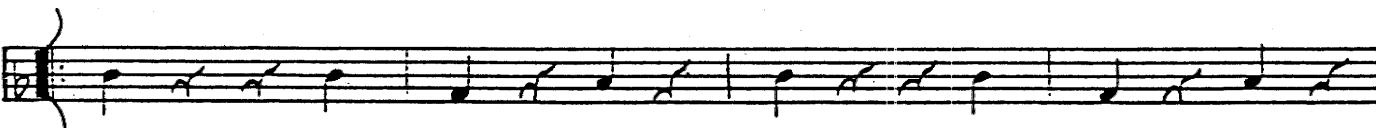
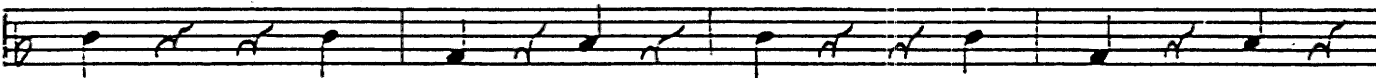

4th TROMBONE

(EASY)

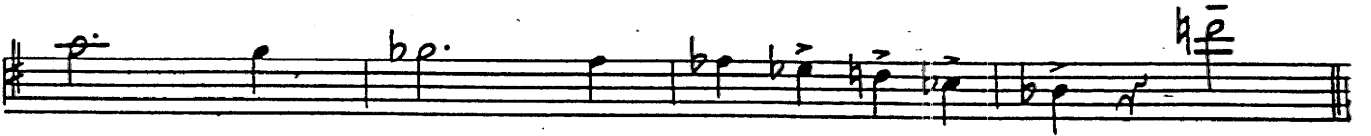
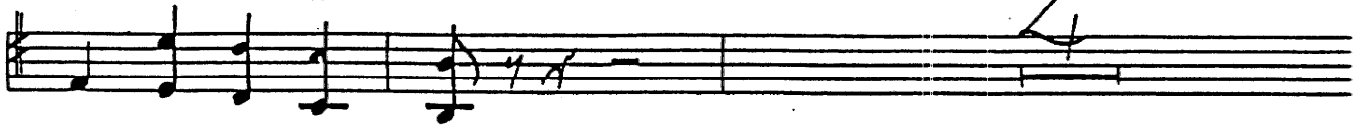

G

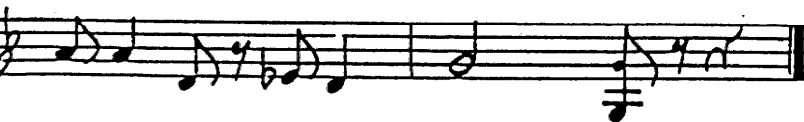

FRONT PAGE RAG

Arranged for Stage Band
by BILLY MAY

GUITAR

GUITAR

B

C

D

GUITAR

E C7 F

C7 F6

F D7 Gb

D7 G

Em D7 G G7

C Am D7

8

G Bb

Bb Bb7 Eb

G7 C7 F9

C7 F9 C7 F9

C7 F7 Gb7 F Bb

FRONT PAGE RAG

PIANO

Arranged for Stage Band
by BILLY MAY

Chords: F, Db7, Gm7 C7, F, Cm/Eb

Chords: D7, G7, C7, F B9, F

(B)

Chords: G7, C

(C)

Chords: F, Dm, F

F

G

STRING BASS

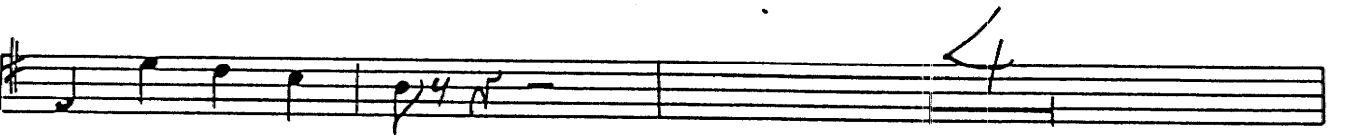
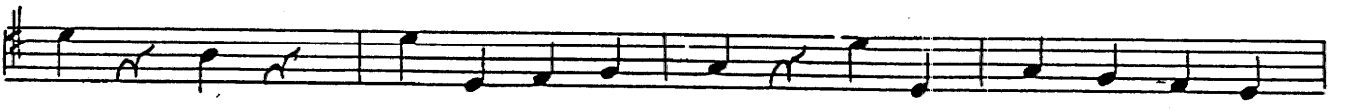
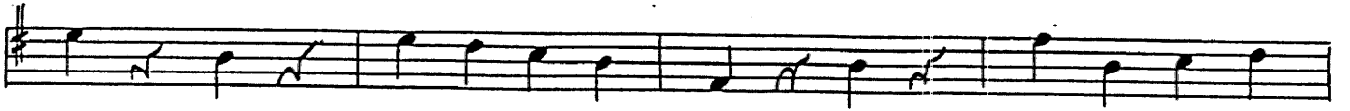
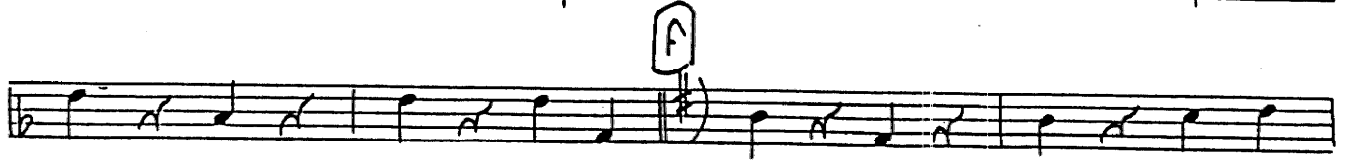

G

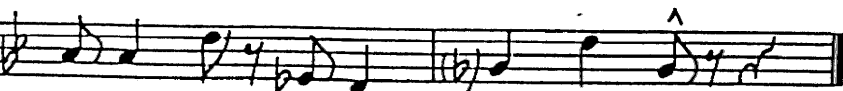

FRONT PAGE RAG

DRUMS

Arranged for Stage Band
by BILLY MAY

ROLL ON HI HATS

(B.D.)

Block

BL.

BUST IN EASY

A

(B)

B

DRUMS

TOYS - BREAK - STAY IN TIME

(C)

(D) TOMS

(TOMS)

1. 2.

DRUMS

E BLOCKS + KLINGS ON TOP

G WAIL!

